

Clarinete en Sib 3

Largo,
et
Allegro de la sonate K. 11

Domenico Scarlatti
Arrangement :
Michel Nodé-Langlois

♩ = 66

Largo

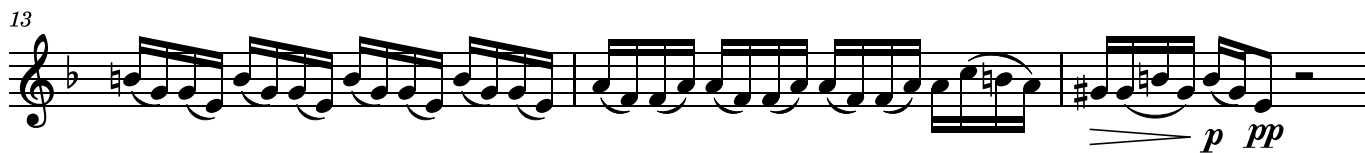
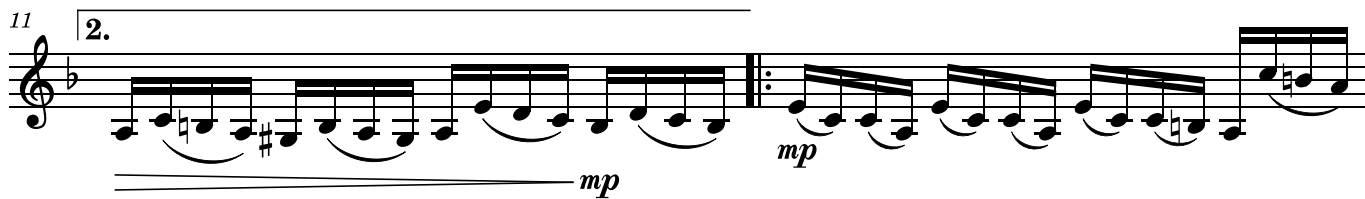
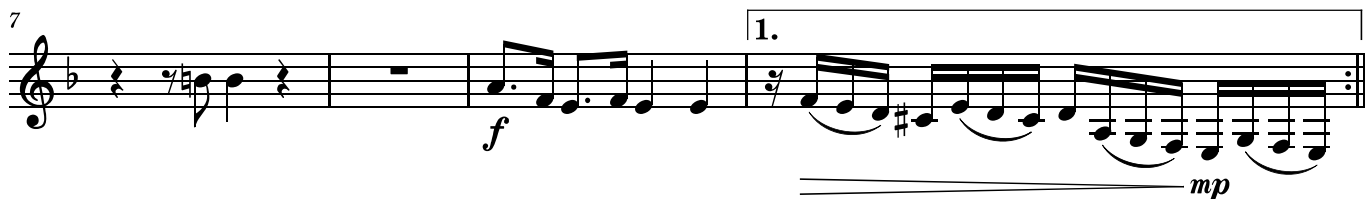

2

24 ♩ = 112

1. 2.

mp *mf*

29

mp

33

mp

37

mf *mf* *mp*

42

p *mp*

48

mf *f*

52

1. 2. *poco rit.*

mp *mp*