Salve Regina
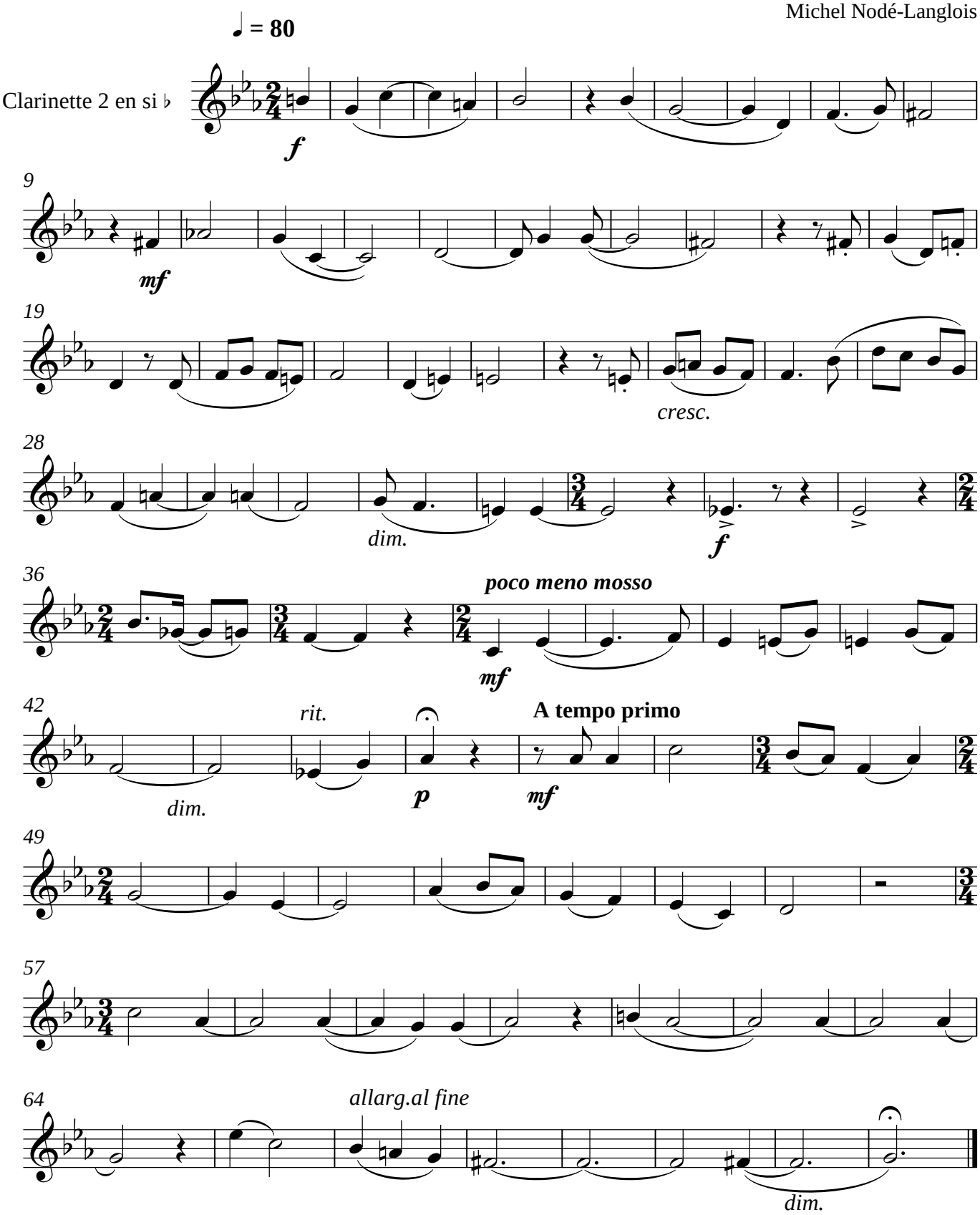
Michel Nodé-Langlois