Jubilez, criez de joie
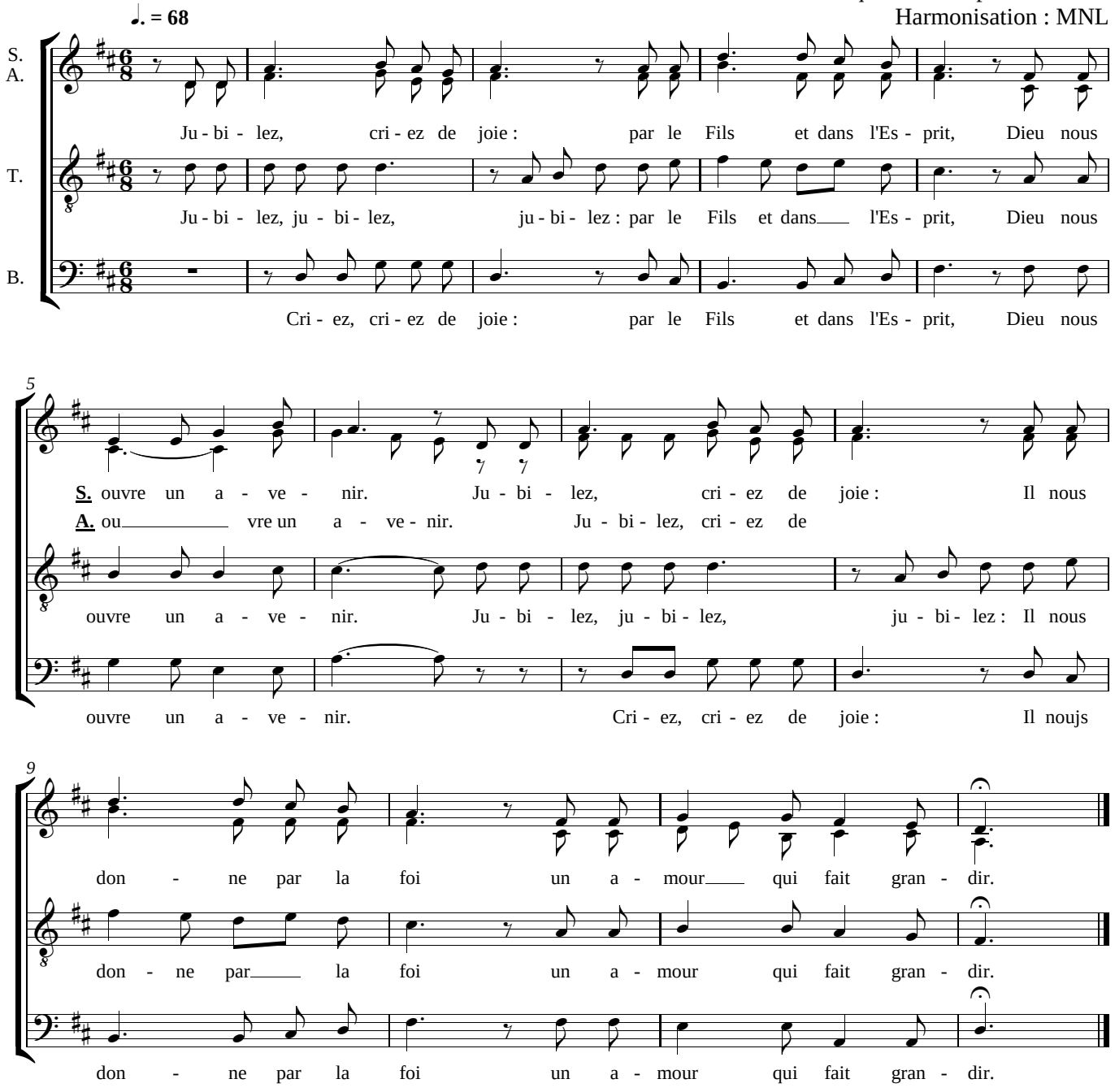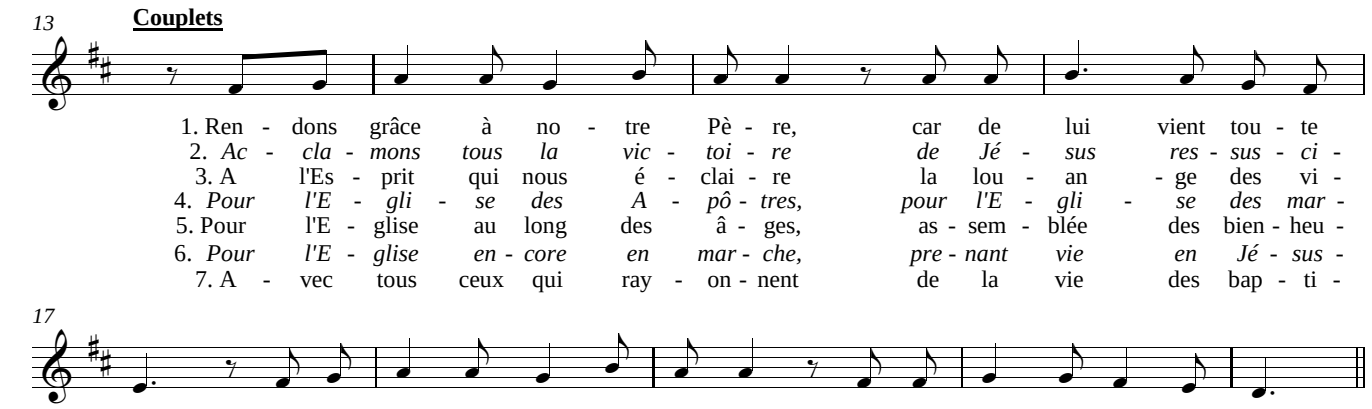
Musique : Christophe Le Marec
Harmonisation : MNL