Bénédiction et envoi
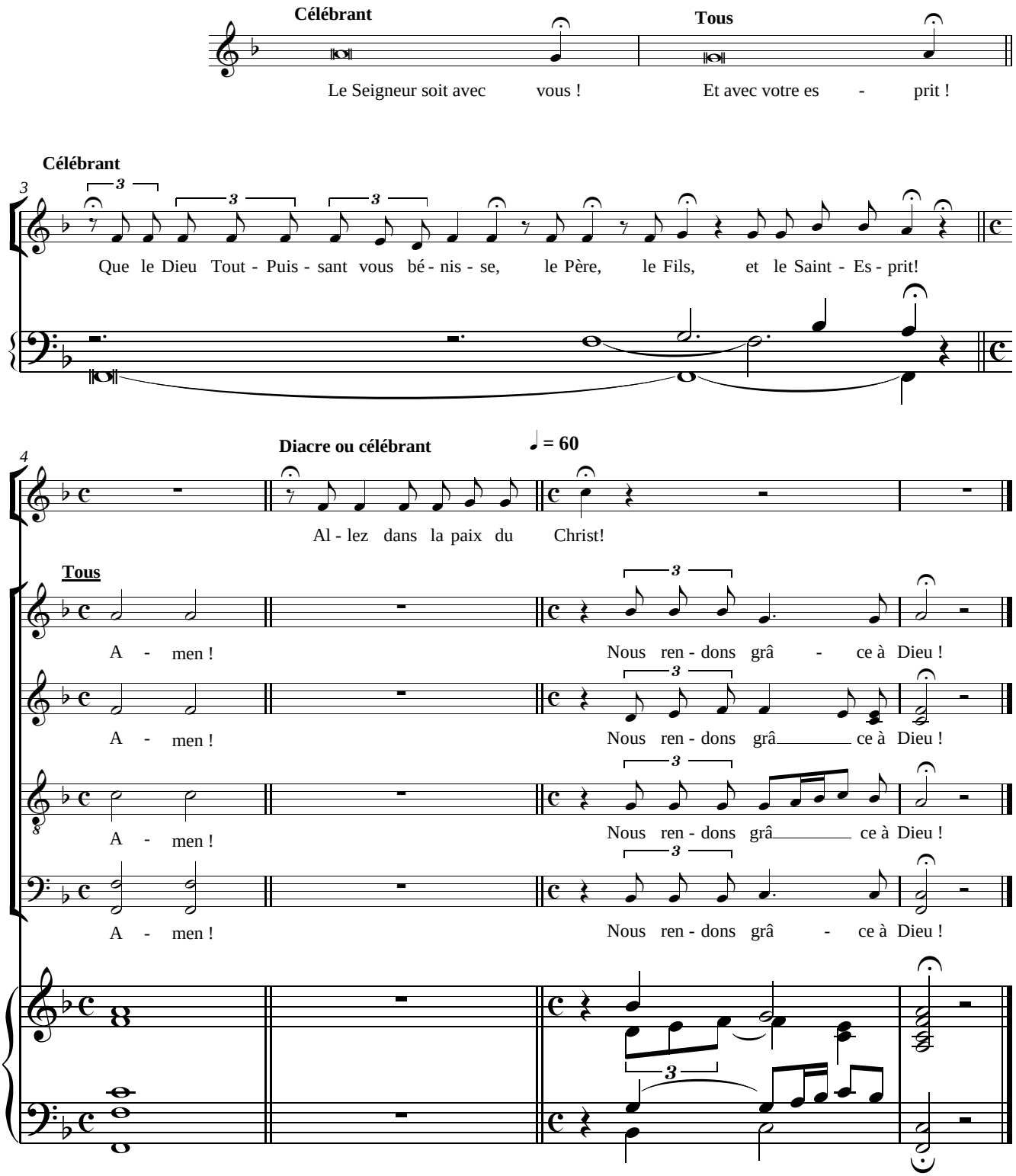
Texte : AELF
Musique : Michel Nodé-Langlois